

AREA 1.0 AC.
 - ROAD 0.1
 0.9 AC.

15 INCH

1 00 06

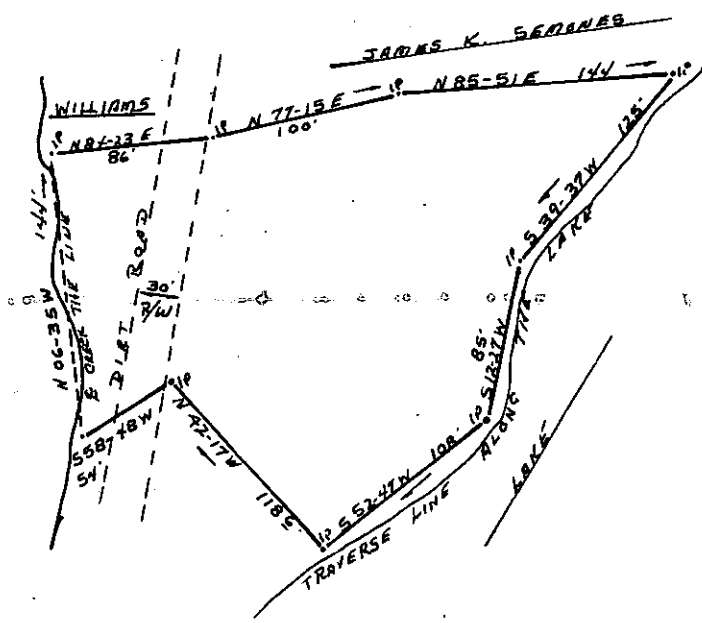

PLAT OF PROPERTY
 OF

JAMES K. & FRANCES B. SEMONES

LOCATED NEAR GLASSY MOUNTAIN
 GREENVILLE COUNTY

STATE OF SOUTH CAROLINA

SCALE 1" = 100' 5-11-77

TERRY T. DILL
 REG. C.E. & L.S.
 No. 104
 Rt 2 TAYLORS, S.C.

FILED
 GREENVILLE CO. S.C.
 MAY 24 3 35 PM '77
 DONNIE S. TANKERSLEY
 R.H.C.

32135 ✓

MAY 24 '77

6-D-70

MICROFILMED